Laparoscopy Symposium

with Live Broadcast and Interactive Surgical Session

SATURDAY, APRIL 21TH 2012
SCHOOL OF HEALTH SCIENCES, UNIVERSITY OF MINHO, BRAGA

ICVS/3B's Associate Laboratory

Universidade do Minho
Escola de Ciências da Saúde

PATROCÍNIOS

COLÉGIO DA ESPECIALIDADE DE GINECOLOGIA/OBSTETRÍCIA

SPG S.P.E.G.
SECÇÃO PORTUGUESA DE ENDOSCOPIA GINECOLÓGICA

STORZ KARL STORZ – ENDOSKOPE

Bayer HealthCare

COMISSÃO ORGANIZADORA

António Alves, Hélder Ferreira, Alberto Fradique e Jorge Correia-Pinto

INSCRIÇÕES ONLINE

www.eventos.bayer.pt

Participação limitada a 150 participantes
(seleção por ordem de inscrição)

SECRETARIADO

Bayer HealthCare

Laparoscopy Symposium

with Live Broadcast and Interactive Surgical Session

SATURDAY, APRIL 21TH 2012
SCHOOL OF HEALTH SCIENCES, UNIVERSITY OF MINHO, BRAGA

Laparoscopy Symposium

with Live Broadcast and Interactive Surgical Session

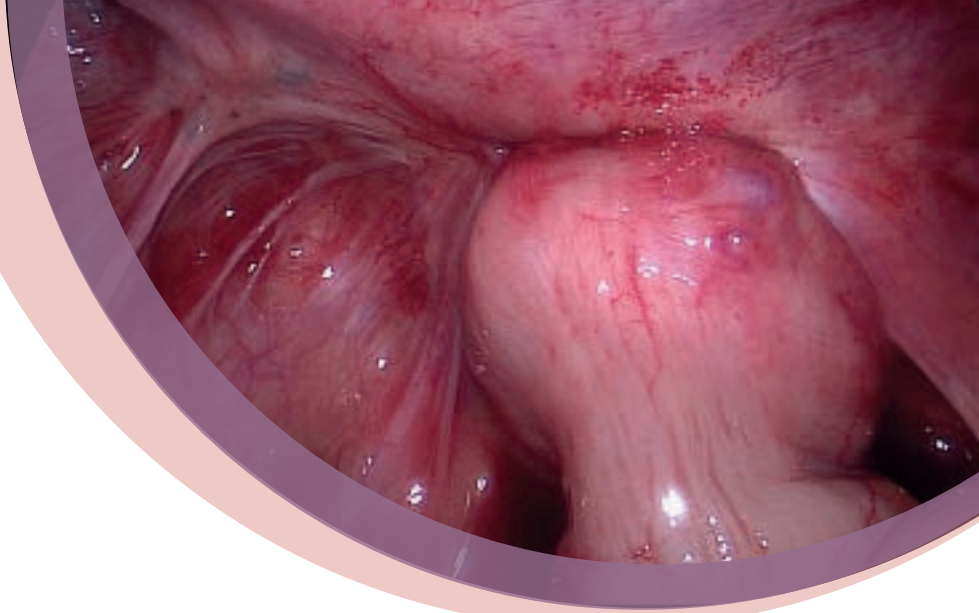

morning

9h00 ›› OPENING
António Alves, Hélder Ferreira, Alberto Fradique e Jorge Correia-Pinto

9h15 ›› LECTURE 7
Overview of Advanced Gynecologic Laparoscopy
Joerg Keckstein

10h00 ›› LECTURE 8
Diagnosis and Imaging of Endometriosis
Elisabeth Janschek

10h30 ›› LECTURE 9
Laparoscopic Approach of Severe endometriosis:
Tips and Tricks to Overcome Surgical Challenges
Joerg Keckstein

Coffee-break

11h00 ›› LECTURE 10
Are there Limitations on Laparoscopic Myomectomy?
António Setúbal

11h30 ›› LECTURE 11
Laparoscopic Management of Adnexal Masses
Chrysoula Zacharopoulou

Lunch

afternoon

14h00 ›› LECTURE 12
Total Laparoscopic Hysterectomy:
Standard Aproach and How to Prevent Complications
Fátima Faustino

LIVE SURGERY SESSION
›› Opportunity to witness surgery for a gynecological pathology, using laparoscopic approach, performed by world-class surgeons
›› Interactive surgery with technical laparoscopic descriptions
›› Possibility to ask questions and get real-time answers about the "state of art" on laparoscopy

17h30 ›› LECTURE 13
Future Trends: Teaching and training in endoscopic surgery
João Luís Silva Carvalho, Alberto Fradique e Jorge Correia-Pinto

To ensure easy communication between participants and surgeons, we will limit last day attendance to 150 delegates